

Title: WELDING CART	
	DR BY: G WELLWOOD
	Date: 18-02-04 Scale: N/A

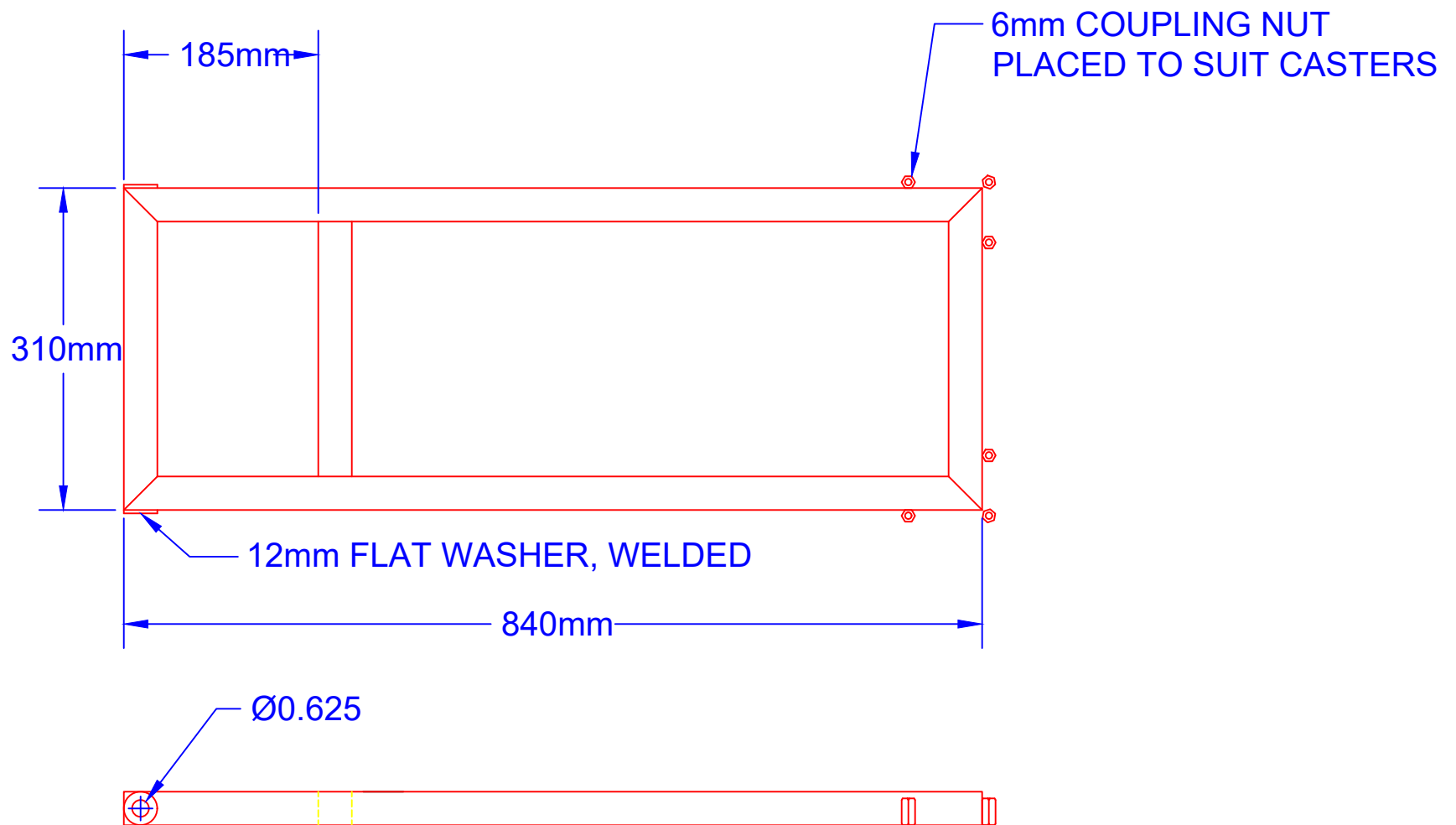

TUBE WALL THICKNESS AS DESIRED  
TYPICAL 0.1.5 or 3mm"

Title: BASE	
DR BY: G WELLWOOD	
Date: 18-02-04	Scale: 2"=1'

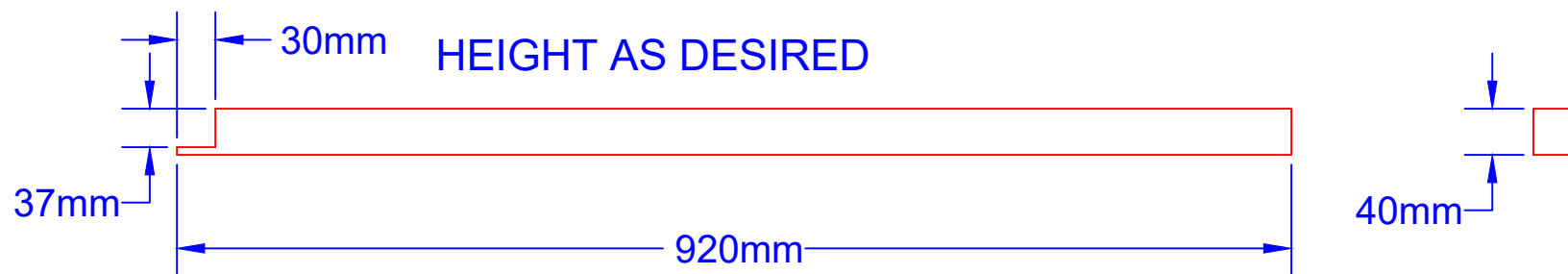

TUBE WALL THICKNESS AS DESIRED  
TYPICAL 1.5 or 3mm

Title: MAIN POST	
	DR BY: G WELLWOOD
	Date: 18-02-04
Scale: 2"=1'	

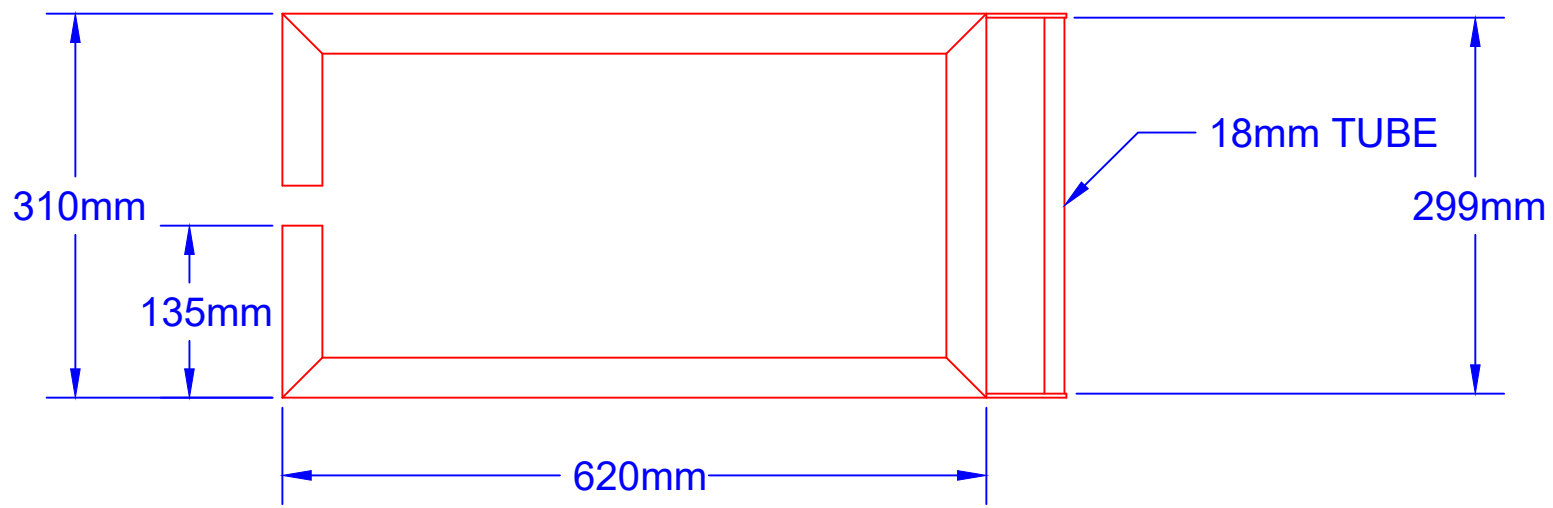

3mm TUBE WALL THICKNESS AS DESIRED  
TYPICAL 0.063" or 0.125"

Title: TOP SHELF	
	DR BY: G WELLWOOD
	Date: 18-02-04
Scale: 2"=1'	

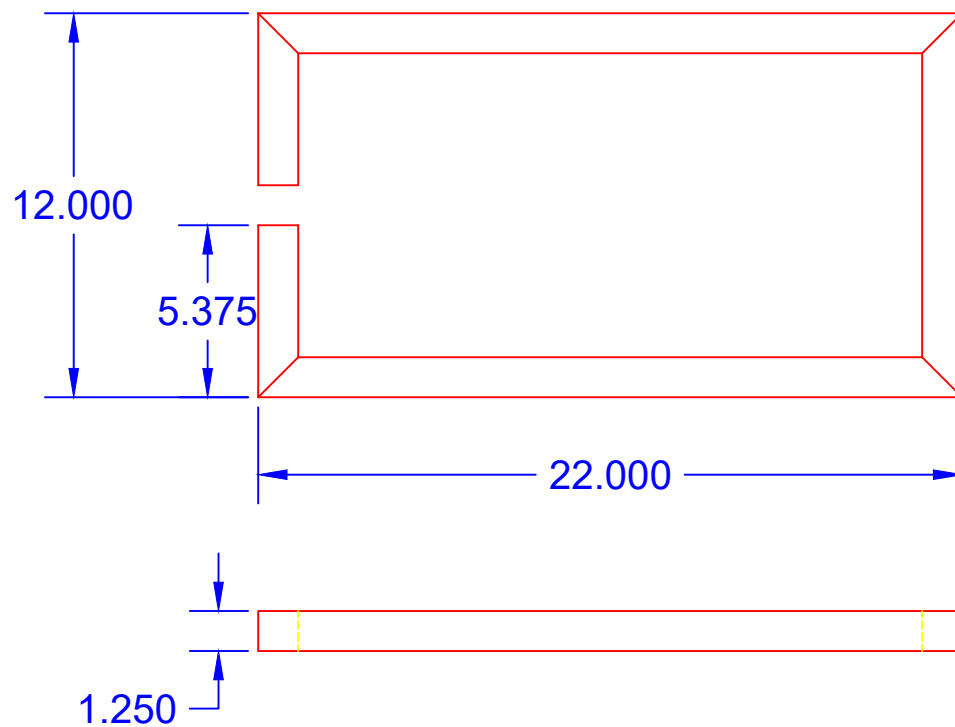

TUBE WALL THICKNESS AS DESIRED  
TYPICAL 0.063" or 0.125"

Title:	SECOND SHELF		
DR BY:	G WELLWOOD		
Date:	18-02-04	Scale:	2"=1'

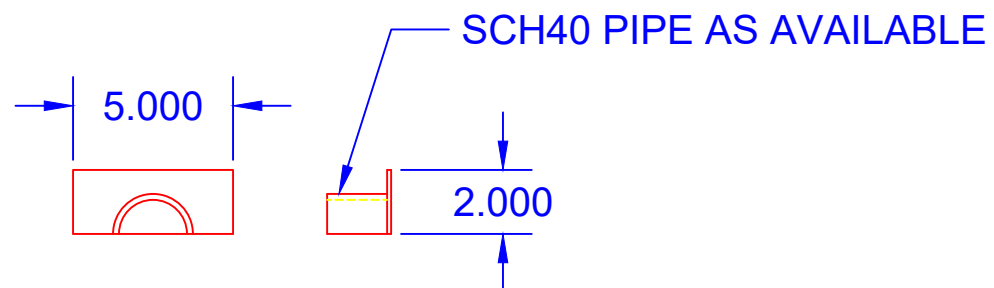
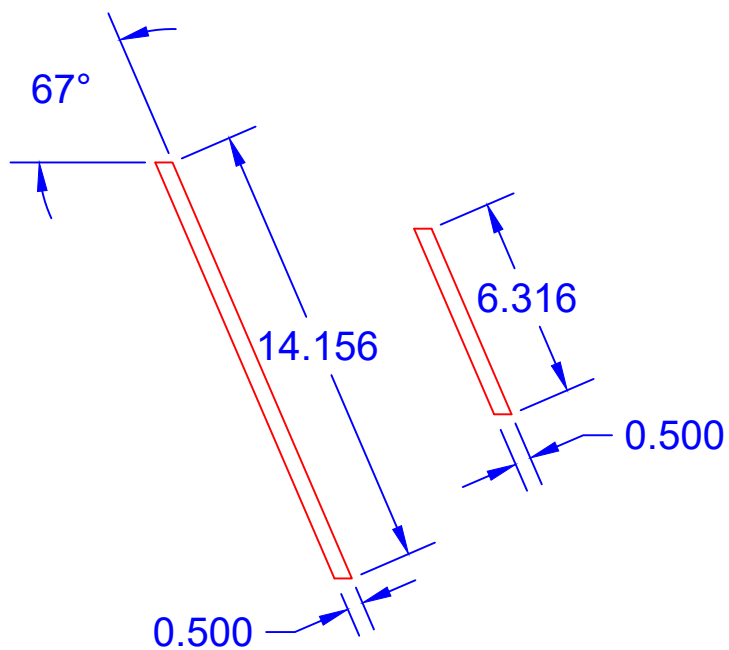

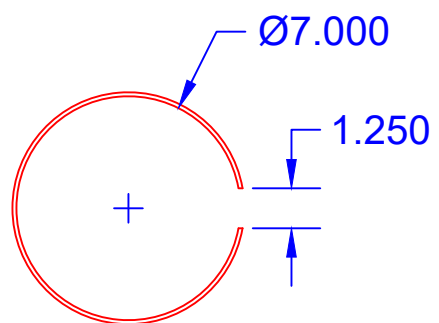

CABLE HANGAR  
 DUPLICATE AS NEEDED  
 WELD ON SIDE OF TOP SHELF  
 OPPOSITE MIG ACCESS PANEL

Title:	CABLES & SUPPORTS		
DR BY:	G WELLWOOD		
Date:	18-02-04	Scale:	2"=1'

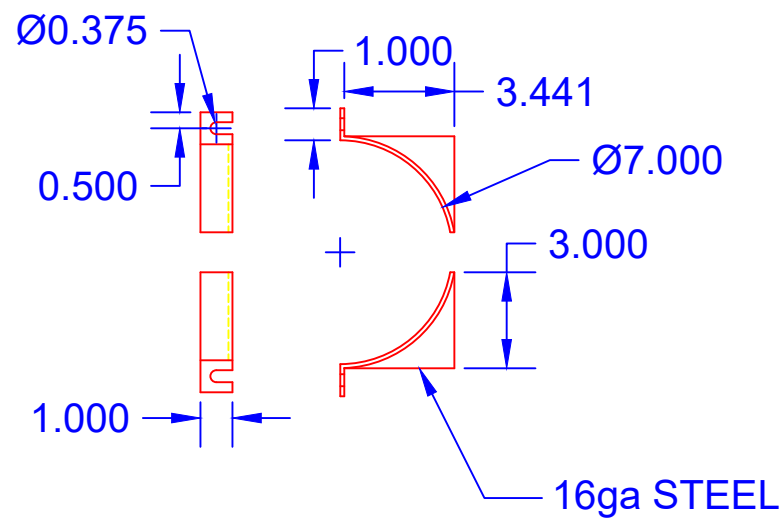

1/8"x1" FLAT BAR



Title: TANK SUPPORTS		
	DR BY: G WELLWOOD	
	Date: 18-02-04	Scale: 2"=1'